

For construction, maintenance, cleaning and demolition risk refer to the relevant method statements and risk assessments related to this task for scheme Ref. C2016_BC/001031_08. In addition to the hazards/risks normally associated with the types of work detailed on this drawing take note of the following. All works on this drawing will be carried out by a competent contractor working to an appropriate method statement and risk assessment.

NOTES:

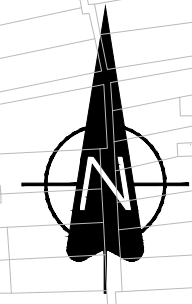

Pedestrian movements

- 179 Pedestrians from Bell Lane West to Stratford Road
- 160 Pedestrians from Bell Lane West to Bell Court/Concourse
- 133 Pedestrians from Stratford Road to Bell Lane West
- 119 movements from Stratford Road to Bell Lane School
- 113 movements from Bell Lane West to Bell Lane East
- 80 movements from Bell Lane West to Bell Court/Concourse
- 72 movements from Green Lane North to Stratford Road
- 57 movements from Green Lane North to Bell Lane West
- 56 movements Bell Lane East to Stratford Road
- 43 movements from Belle Vue Road to Stratford Road
- 36 movements from Bell Lane East to Alexandra Road
- 32 movements from Alexandra Road to Bell Lane School

Crossing movements

- 57 crossing movements opposite 95b
- 39 crossing movements at the Bell Lane junction with Green Lane
- 147 crossing movements opposite Bell Lane Primary School

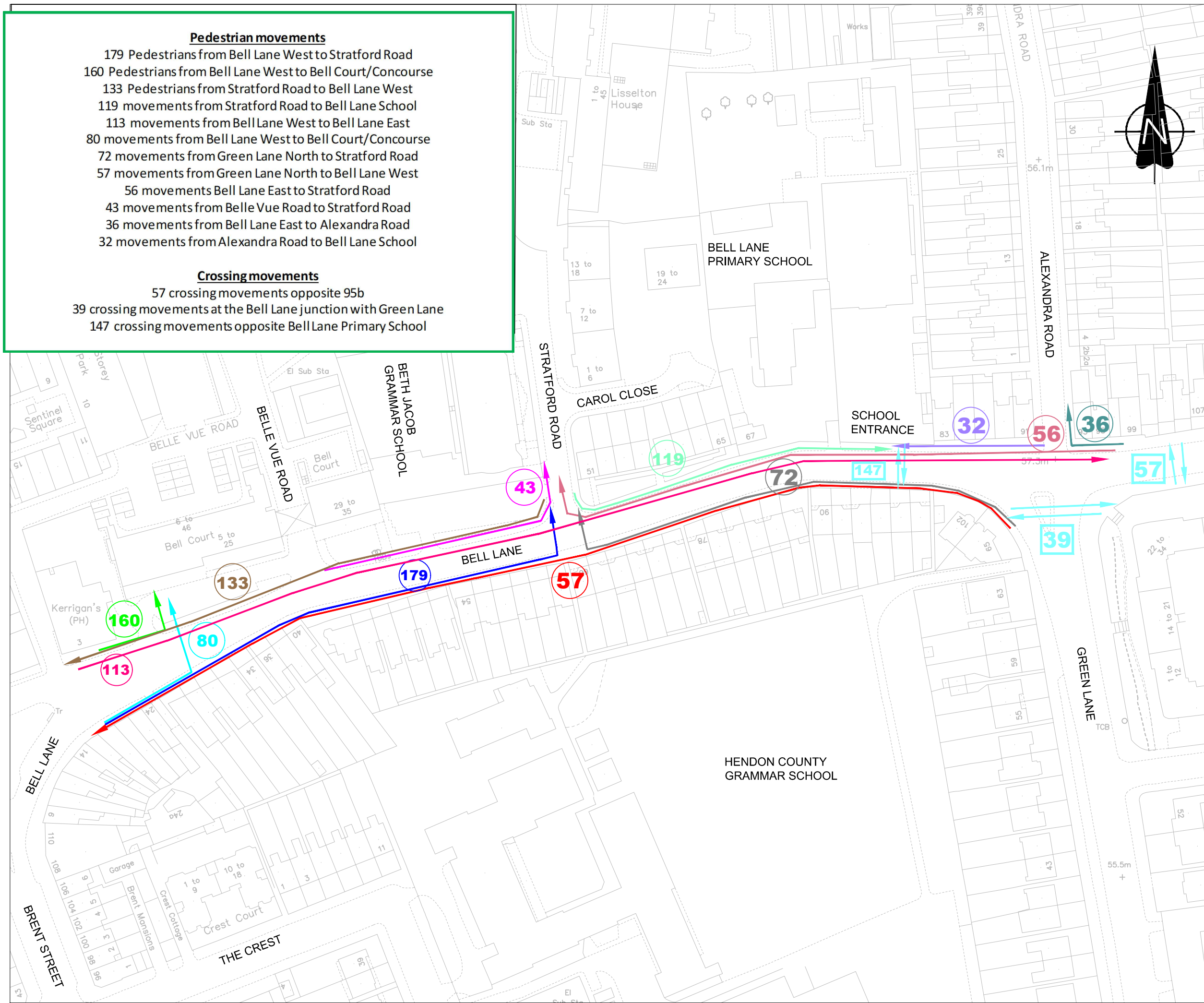

This product includes mapping data licensed from Ordnance Survey with the permission of the Controller of Her Majesty's Stationery Office. © Crown copyright and database right 2016. All rights reserved. London Borough of Barnet. Licence No 100017674

REVISION			
Revision Details	Design/Check	Date	Rev.
Initial issue			

Purpose of issue
FOR INFORMATION

Client:
BARNET LONDON BOROUGH

RE Scheme Ref. C2016_BC/001031_08
Scheme title

BELL LANE,NW4

Drawing title
PEDESTRIAN TRACKING SURVEY

Scale @ A3:

Design	Drawn	Checked	Approved
NI	NI	xx	xx
Date: MAR '17	Date: MAR '17	Date: xx/xx/xx	Date: xx/xx/xx

